

TBM
 Stream Width = 15'
 Ave. Height 8.7'
 Slope = .03 ft/ft.

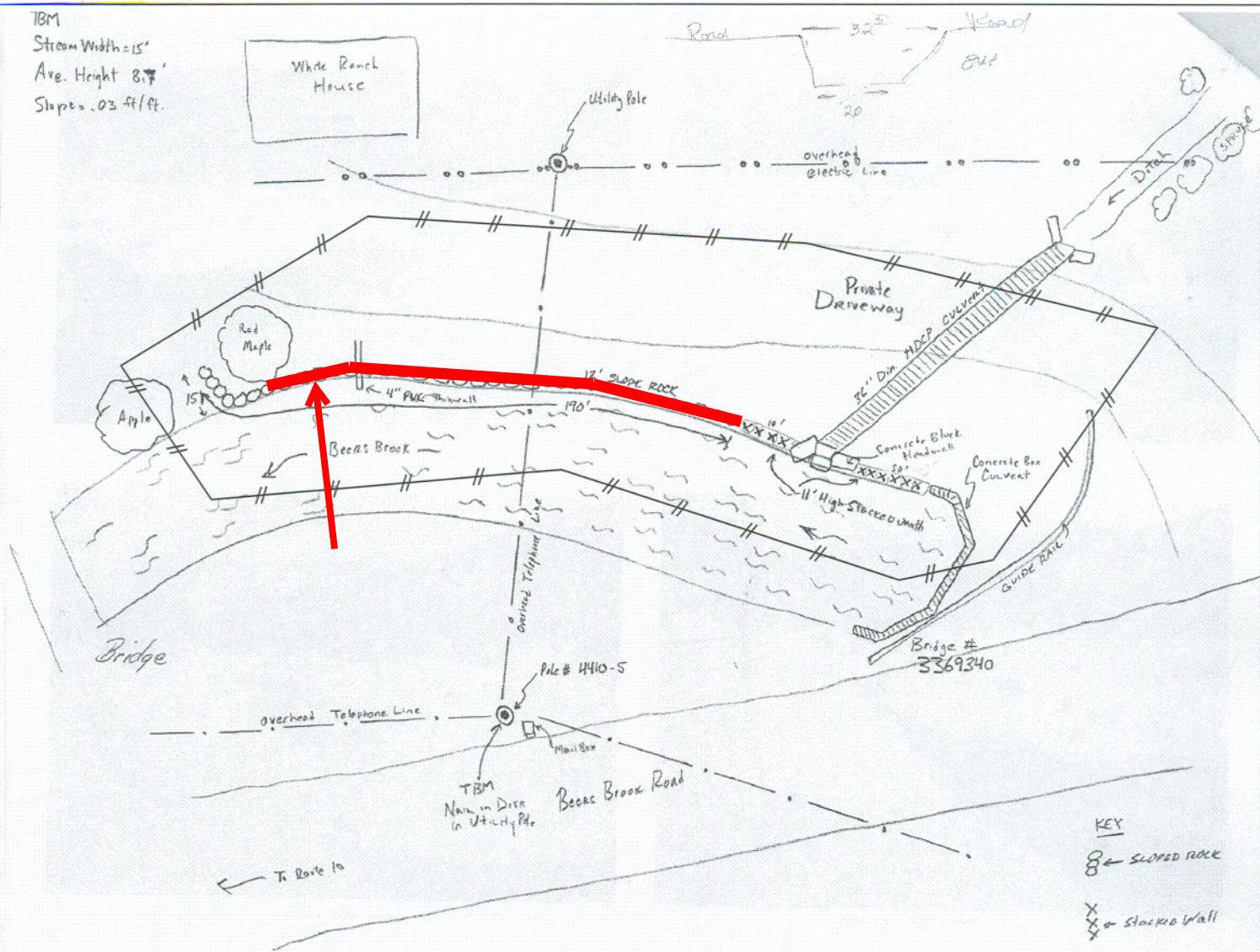

KEY
 ← SLOPED ROCK
 ← Stacked Wall

LEGEND

- Stream Top of Bank
- Construction limits
- Utility line
- Proposed nrap
- Proposed stacked wall
- Existing Trees
- Temporary Benchmark

WARNING: IT IS A VIOLATION OF NEW YORK EDUCATIONAL LAW, SECTION 7209.2, FOR ANY PERSON, UNLESS HE IS ACTING UNDER THE DIRECTION OF A LICENSED PROFESSIONAL ENGINEER OR LAND SURVEYOR, TO ALTER THIS DOCUMENT IN ANY WAY. IF ALTERED, THE ALTERING PERSON SHALL COMPLY WITH THE REQUIREMENTS OF NEW YORK EDUCATIONAL LAW, SECTION 7209.2



U. S. DEPARTMENT OF AGRICULTURE
 NATURAL RESOURCES CONSERVATION SERVICE

Town of Walton
 South Central Walton
 Plan view D-W-060
 USDA Natural Resources Conservation Service
 Emergency Watershed Protection Program

Designed P. Starkey, S. Ly, J. Skinner Date 2/07
 Drawn P. Starkey, S. Ly, J. Skinner Date 4/07
 Checked P. Starkey Date 4/07
 Filename: D-W-060.dwg

Approved by
 Title _____
 Date _____
 Co-Approval by
 Title _____
 Date _____

Sheet No 2 of 12
 South Central Walton