

**Dig Safely.**  
**New York**  
 Underground Facilities Protective Organization  
**800-962-7962**  
 www.digsafelynewyork.org

Call Before You Dig  
 Wait The Required Time  
 Confirm Utility Response  
 Respect the Marks  
 Dig With Care

CONSTRUCTION NOTES

ALL WORK SHALL BE ACCOMPLISHED ACCORDING TO THE PLANS AND SPECIFICATIONS OF THE PROJECT. ANY CHANGES SHALL BE WITH PRIOR WRITTEN APPROVAL BY THE ENGINEER AND/OR CONTRACTING OFFICER.

AT LEAST TWO FULL WORKING DAYS PRIOR TO EXCAVATION, THE CONTRACTOR SHALL NOTIFY THE UNDERGROUND FACILITIES PROTECTION ORGANIZATION (U.F.P.O.) AT 1-800-962-7962 AND ANY OTHER LOCAL UTILITIES THAT MAY BE IN THE AREA.

THE CONTRACTOR SHALL GIVE THE DC5WCD AND THE LANDOWNER/OPERATOR A MINIMUM OF TWO FULL WORKING DAYS NOTICE PRIOR TO CONSTRUCTION.

ALL CONSTRUCTION PRACTICES SHALL BE IN ACCORDANCE WITH O.S.H.A. STANDARDS AND REGULATIONS PART 1910 AND 1926. ALL TRENCH EXCAVATIONS IN UNSTABLE SOILS OR IN TRENCHES GREATER THAN FIVE FEET DEEP SHALL BE SLOPED, SHORED, OR SHIELDED ACCORDING TO O.S.H.A. PART 1926.

Stream Corridor Management Program  
 Delaware Co. SWCD  
 South Street As-built  
 Streambank Stabilization

CONTENTS

- Sheet 1 : Title Sheet
- Sheet 2 : Existing Plan View
- Sheet 3 : Proposed Planting Plan View
- Sheet 4 : Easement Maps
- Sheet 5 : As-built Planting Plan View

I HAVE REVIEWED THE DRAWINGS AND SPECIFICATIONS FOR THIS PROJECT. THE PROJECT HAS BEEN EXPLAINED TO ME FULLY, AND I AGREE WITH ALL TECHNICAL ASPECTS OF THE PROJECT.

OFFICIAL VILLAGE \_\_\_\_\_ DATE: \_\_\_\_\_

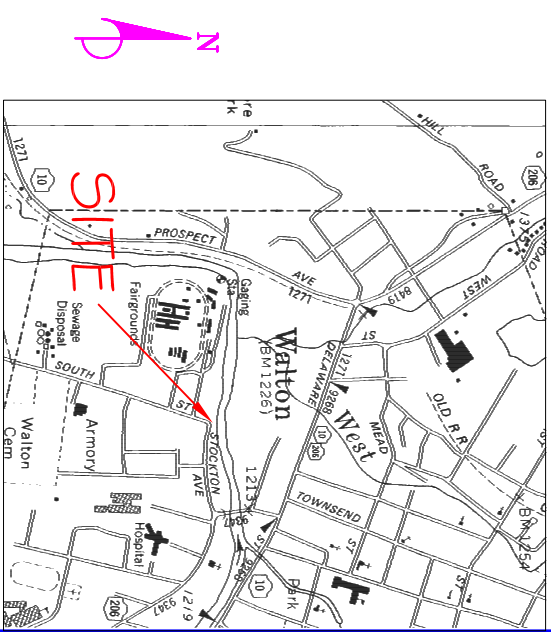

SITE MAP

Engineer's Seal	
South Street As-built Streambank Stabilization	
Title Sheet Delaware Co. Stream Corridor Management Program Delaware Co., NY	
Delaware County Soil & Water Conservation District 44 West Street Walton, NY 13856	
Designed Graig J. Rademich 6-22-06	Date 11-27-06
Drawn G. Neale	Approved by
Traced	Title
Checked Society/Gladstone	Sheet No. 11-27-06
	Drawing No. DE-C-SOIM-009

# Existing Plan View

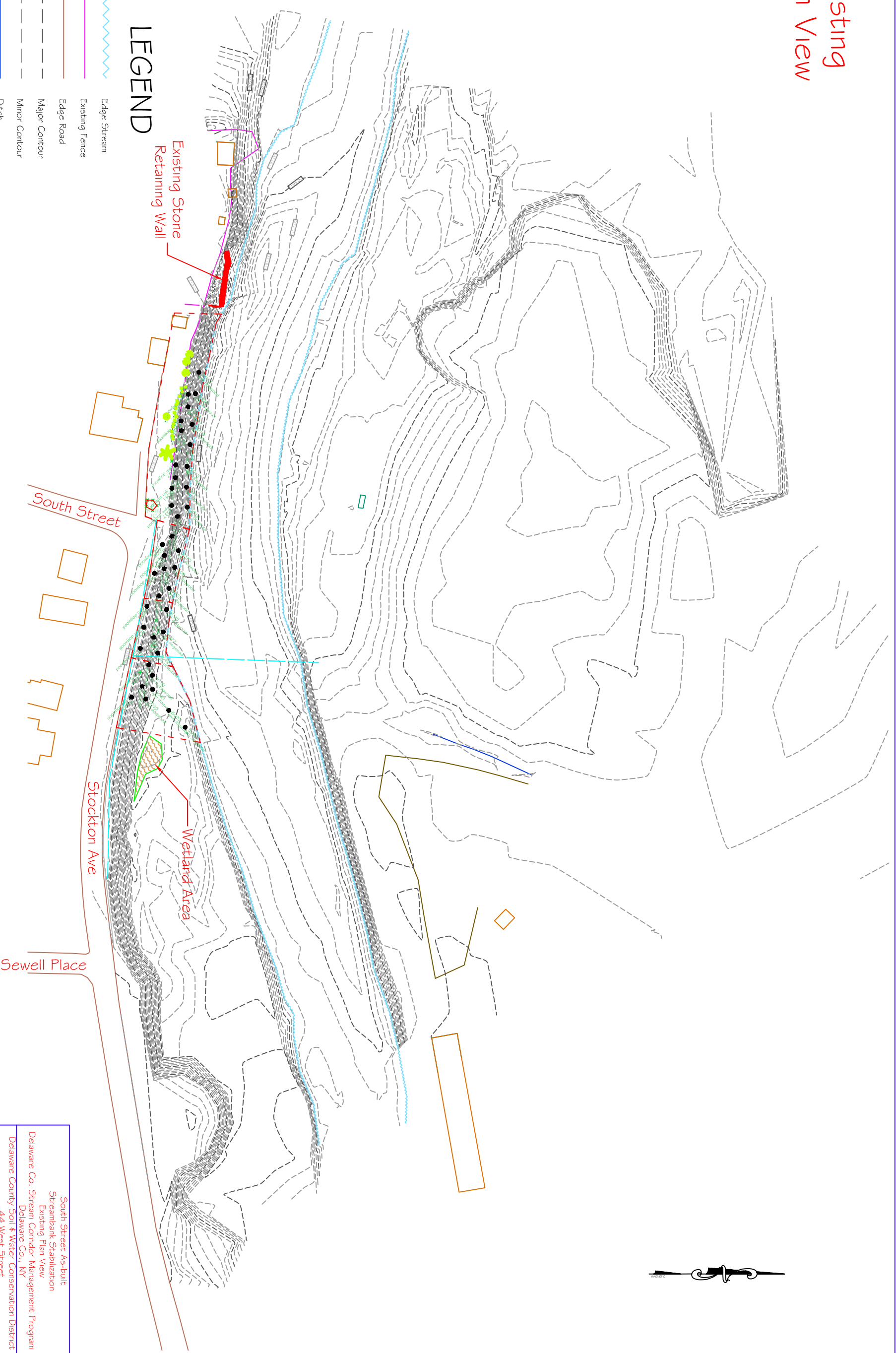

## LEGEND

- Edge Stream
- Existing Fence
- Edge Road
- Major Contour
- Minor Contour
- Ditch
- Utility Line
- Easement Line
- Building









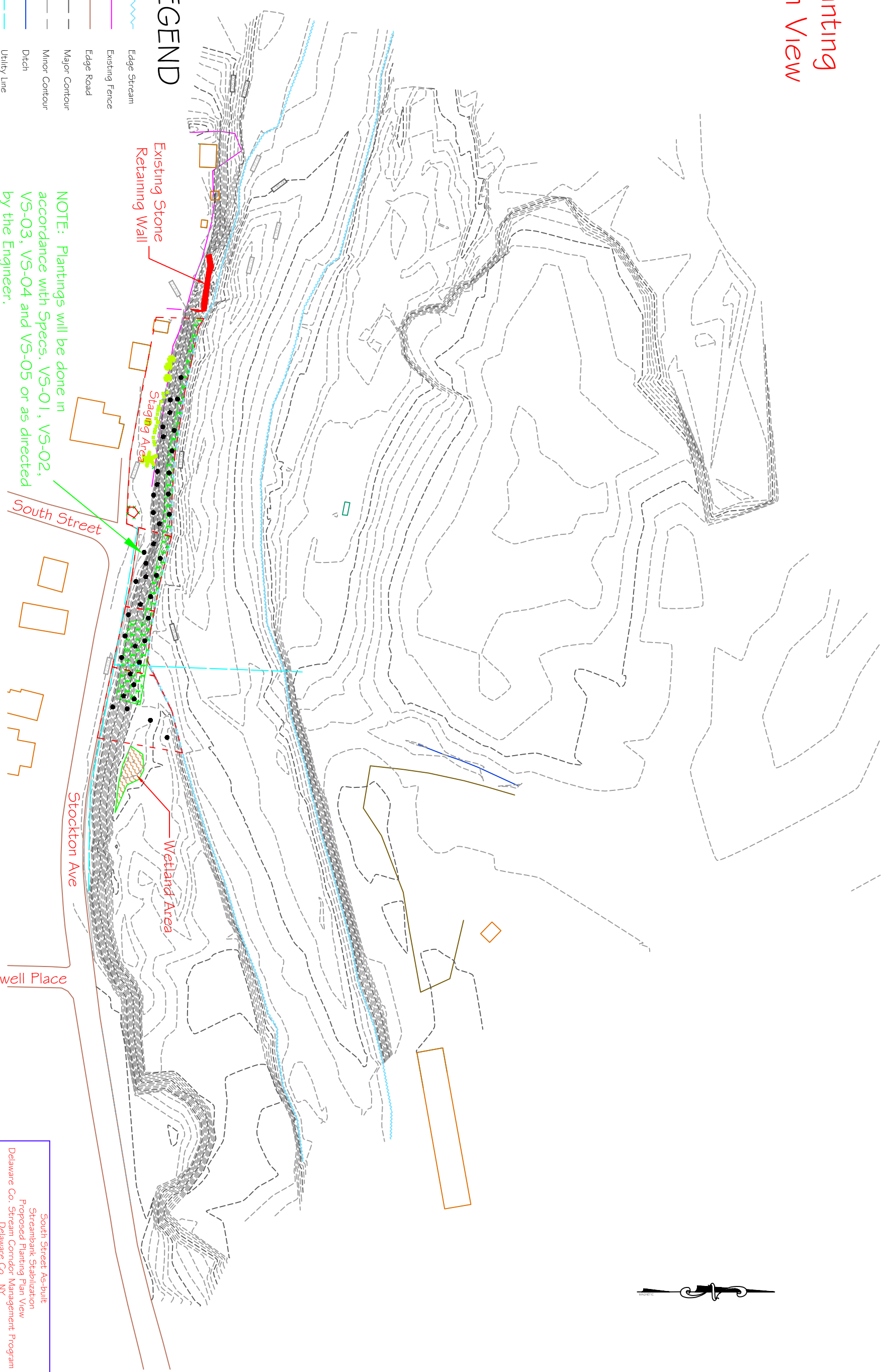



NOT TO SCALE

South Street As-built Streambank Stabilization Existing Plan View Delaware Co. Stream Corridor Management Program Delaware Co., NY Delaware County Soil & Water Conservation District 44 West Street Walton, NY 13856			
Designed	Corina J. Froehner 6-22-06	Date	6-22-06
Drawn	G. Neale	Title	11-27-06
Checked	Socdy/Guidstone	Scale	As Shown
Project No.	11-27-06	Drawn by	DF-C-SCMP-008

# Planting Plan View



## LEGEND

-  Edge Stream
-  Existing Fence
-  Edge Road
-  Major Contour
-  Minor Contour
-  Ditch
-  Utility Line
-  Easement Line
-  Building
-  Proposed Vegetation Plantings

NOTE: Plantings will be done in accordance with Specs. VS-01, VS-02, VS-03, VS-04 and VS-05 or as directed by the Engineer.





NOT TO SCALE

South Street As-built Streambank Stabilization Proposed Planting Plan View Delaware Co. Stream Corridor Management Program Delaware Co., NY Delaware County Soil & Water Conservation District 44 West Street Walton, NY 13856			
Designed	Corina J. Franchina	Date	6-22-06
Drawn	G. Neale	Date	11-27-06
Traced		Date	
Checked	Society/Guidstone	Date	11-27-06
Approved by		Scale	
Drawn by		Drawn by	DF-C-SCMP-008

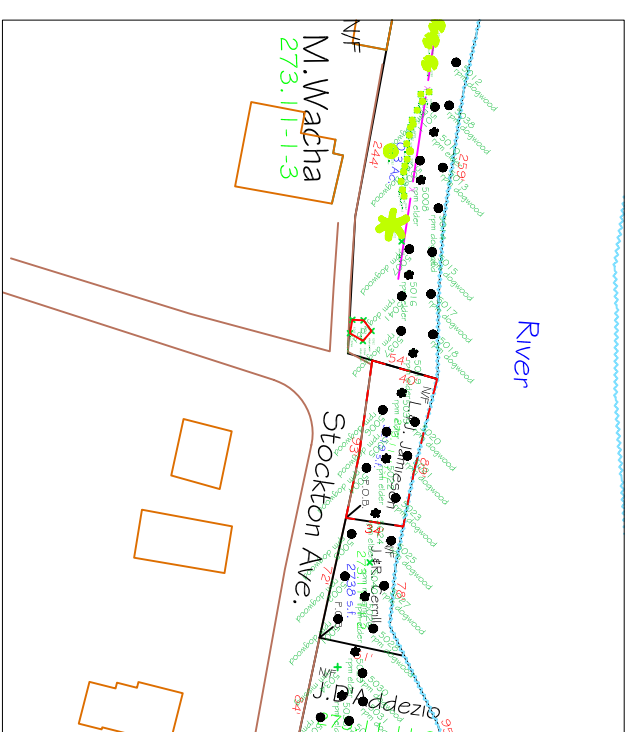
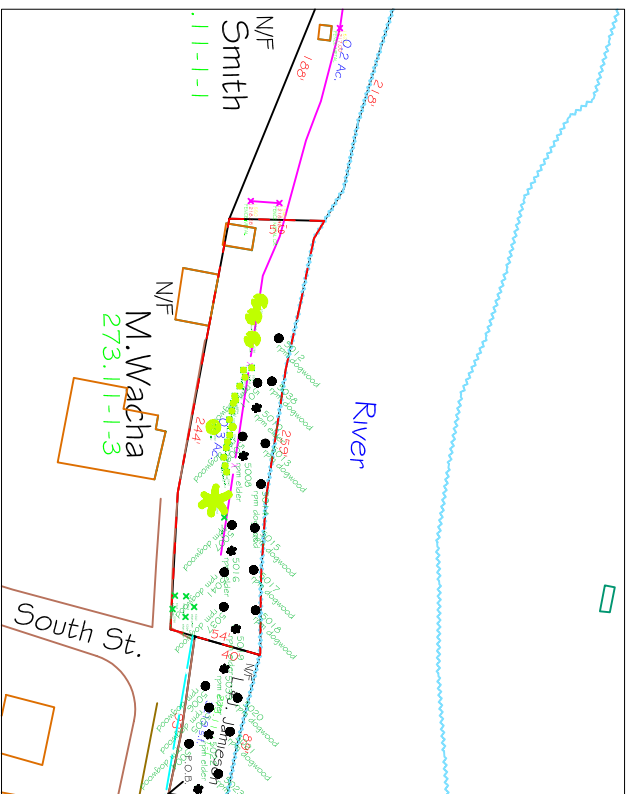
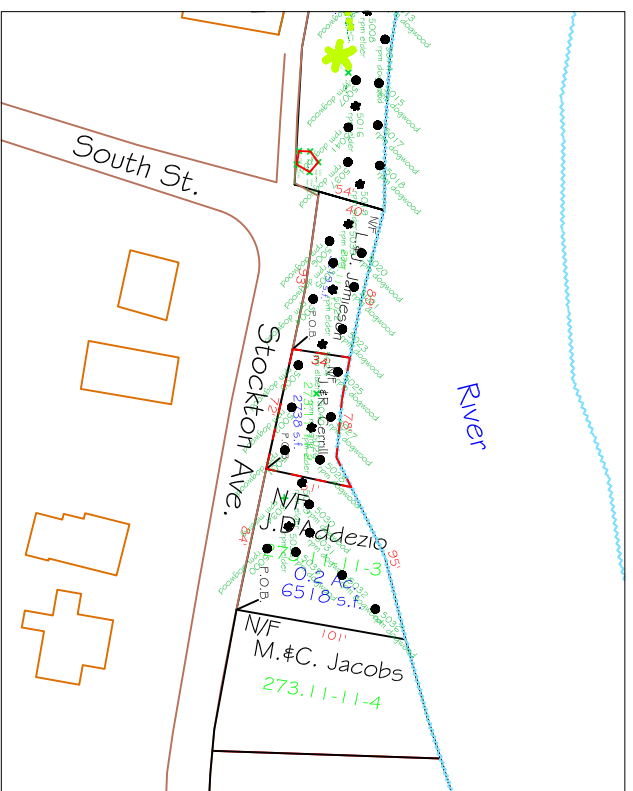



# LEGEND

-  Easement Boundary
-  Edge Stream
-  Edge Road



**NOT TO SCALE**



South Street As-built Streambank Stabilization Easement Maps Delaware Co. Stream Corridor Management Program Delaware Co., NY Delaware County Soil & Water Conservation District 44 West Street Walton, NY 13856		Date: _____ Approved by: _____ Title: _____ Date: _____
Designer: <u>Craig J. Franchina</u> Date: <u>6-22-06</u> Drawn: <u>J. Park</u> Title: <u>11-27-06</u>	Checked: <u>Scotty/Guidstone</u> Date: <u>11-27-06</u>	Sheet No.: _____ Drawing No.: <u>DF-C-SCMP-008</u>